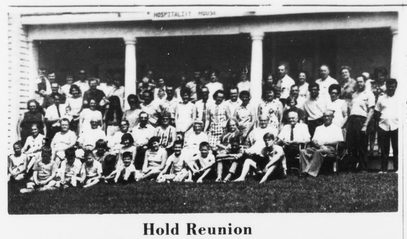

Hold Reunion

The family of the late Mr. and Mrs. Luther Vaughan of Victoria, Va. held a family reunion on Sunday, August 30, 1970 from 10 a.m. to 4 p.m. at Hospitality House, the country farmhouse of Mr. and Mrs. J. Franklin Vaughan located at Spout Spring. Franklin Vaughan, the youngest child was host for the occasion. The guests enjoyed a buffet picnic luncheon, followed by yard games, swimming and row boating. Guests came from as far away as 200 miles. The oldest family member present was Mrs. W. C. Garcelon, age 91. The youngest family member present was Miss Renee Lewis, 2 weeks old, daughter of Mr. and Mrs. Luther Lewis of Spout Spring. Each guest present was registered in a memory book and a family photography of the 80 some guests was made by a photographer. Hosts for the reunion plan to make this an annual affair for the family. Four generations were present.

Guests who attended were: Mr. and Mrs. J.A. Ford, Church Road; Mr. and Mrs. Earl Ford, Cindy, Donald , David, and Dennis, of Petersburg; Mr. and Mrs. Leroy Ford, Gary, Kevin, of Petersburg; Mr. and Mrs. Norman Coon, Debbie, of Maryland; Mr. and Mrs. Aaron Joyner, Shirley, Bobby, and Joe, of Disputanta; Mr. Sterling Wilkes, Victoria; Mrs. Iva Lee Barrett, Altavista; Mr. and Mrs. Joe Vaughan, Victoria; Alfred Vaughan, Victoria; Al Vaughan, Blacksburg; Miss Jane Morris, Keysville; Jerry Wolford, Lynchburg; Mrs. Janie Holloman, Victoria; Mr. and Mrs. Gordon Chapman, Alexandria; Mr. and Mrs. Edwin Vaughan, Victoria; Mrs. Vernon Cheek, Richmond; Mr. and Mrs. Stewart Brookwell, Richmond; Mrs. W. C. Garcelon, Victoria; Mrs. Alta Whitby, Lawrenceville; Mr. and Mrs. Lloyd Vaughan and Bill, Appomattox; Mr. Richmond.

Charles, Pamela and Kenneth Morris spent the week end at Smith Mountain Lake.

Visiting Mr. and Mrs. R. L. Harris were Mrs. Dicky Shorter and children of Crewe, Mr. and Mrs. Flood Harris and Mrs. Vaughan, all of Burkeville.

Sunday dinner guests of Mr. and Mrs. C. W. Morris were Mr and Mrs. Sonny O'Brien and Mr. and Mrs. William Whitner and Angelia all of Spout Spring.

Mr. and Mrs. Edward Senger and Dale visited Mr. and Mrs. Preston Senger at Crewe Sunday.

Mr. and Mrs. Kemper Beasley and Mr and Mrs K. M. Beasley, Jr. and Katherine Ellen visited Mr. and Mrs. Tommy Mottley at Burkeville Sunday.

Mrs. Kathrine Carson and Clifton of Spout Spring spent Monday night and Tuesday in the home of Mr. and Mrs. K. M. Beasley, Jr.

Mr. and Mrs. A. N. Morris visited Mr. Luther Harris at Sheppards Sunday.

CHESTNUT GROVE

Dorothy Dunn of Appomattox ville spent a few days last week in the home of Mr. and Mrs. Roger Morris.

Mrs. Willie Jennings returned to her home at Bethelem Monday after spending last week with Mr. and Mrs. R. L. Harris.

Billy Saul of Alexandria visited his mother, Mrs. T. N. Saul over the week end.

Visiting Mr. and Mrs. Raymond G. Barr Sunday were Mr. and Mrs. Ray L. Dotty, Karla Lea and Ray, Jr. of Appomattox ville, Joe Barr of Farmville.

Wayne Cook of Lynchburg spent Saturday at his home here.

Mr. and Mrs. Roger Morris and family were Sunday supper guests of Mr. and Mrs. Rice Seay at Appomattox ville.

Our pastor, Bobby Johnson was Sunday dinner guest of Mr. and Mrs. Jack Silby.

Sunday visitors of Mr. and Mrs. Bill Senger were Mr. and Mrs. Clarence Hicks, of

HOLLYWOOD

Miss Joyce Webb and Miss Odell Webb visited in the home of Mr. and Mrs. Lawrence Woodson of Lynchburg last week.

Mr. and Mrs. F. O. Covington of Lynchburg spent a few days last week with Mrs. Charlie Bagby.

Mr. and Mrs. W. H. Wingfield and Miss Julia Wingfield were visitors Sunday afternoon of Mr. and Mrs. Willard Johnson and family.

Mr. and Mrs. Benjamin Beasley , Lisa and Susan of Luray visited Mrs. Grover Beasley, Sr. last week.

Mrs. W. T. Covington had as her dinner guests Thursday, Mr. and Mrs. F. O. Covington, Mrs. Otis Smith, Mrs. W. H. Wingfield, and Mrs. Charlie Bagby.

Visitors last week in the home of Mr. and Mrs. L. H. Watson and family were Mrs. A. W. Slider, Mrs. Claude Hamlett and Mrs. Vernon Beasley.

Mrs. W. H. Wingfield and Mrs. Charlie Bagby called in the home of Mr. and Mrs. W. H. Jenkins on Sunday morning.

Visitors last week of Mrs. C. R. Banton and Miss Maggie Branch were Mr. Walter Payne Mr. and Mrs. Vernon Beasley, Mrs. Grover Beasley, Sr. and Tye Beasley.

Mr. and Mrs. F. O. Covington, Mrs. Charlie Bagby, Mr. and Mrs. W. H. Wingfield and Miss Julia Wingfield visited Mr and Mrs. Bill Watson Wednesday night.

Mr. Frank Gilliam of Roanoke and Miss Marguarette Gilliam of Appomattox visited Mrs. T. C. Harvey last week.

Mr. and Mrs. Vernon Beasley, Tye Beasley and Mrs. Grover Beasley, Sr. visited Mr. and Mrs. R. G. Austin and Tom Saturday night.

Supper guests of Mrs. Charlie Bagby Thursday night were Mr. and Mrs. F.O. Covington, Mrs. M. L. Covington, Mrs. W. T. Covington, Mr. and Mrs. W. H. Wingfield and Julia.

Visitros Sunday afternoon of Mr. and Mrs. Edwin Schampel were Mr. and Mrs. Robert Morris and Mr. Walter Payne.

The choir from Hollywood sang at Pleasant Grove Church Thursday night.

Mrs. David Austin visited Mr and Mrs. James Maxwell and family one night last week.

Tye Beasley spent last week with his grandmother, Mrs. Grover Beasley, Sr. Brenda Hamlett spent Thursday night with her grandmother, Mrs. Beasley.

Mr. and Mrs. Bennett Gilliam Mr. and Mrs. Wayely Gilliam of Farmville, and Ren and Mrs. Otis Smith were supper guests Sunday night of Mrs. W. T. Covington.

Mr. and Mrs. Vernon Beasley and Mrs. Grover Beasley, Sr. were supper guests Tuesday night of Mr. and Mrs. Claude Hamlett and Brenda of Hurt.

Visitors of Mrs. Charlie Bagby during the week end were Mr. and Mrs. Thomas Woodall and Mr. Clarence Coffey of Covington, Mrs. Clem Woodall and Susan and Mr. and Mrs. James Maxwell.

Visitors Sunday afternoon of Mrs. Grover Beasley, Sr. and family were Mr. and Mrs. Hurbert Brooks of Lynchburg and Mr. Walter Payne.

Mr. and Mrs. Thomas Woodall called in the homes of Mr. and Mrs. Clem Woodall and family, Mrs. M. L. Covington and Mr. and Mrs. W. H. Wingfield and family Saturday.

Mrs. Grover Beasley, Sr. had as her guests Sunday Mr. and Mrs. Claude Hamlett and Brenda, Mrs. Mattie Barlow, Mr. and Mrs. Grover Beasley Jr. and Tye and Mr. and Mrs. Vernon Beasley.

Mrs. W. H. Wingfield, Mrs. W. T. Covington, Mrs. Grover Beasley, Sr. and Mrs. Charlie Bagby visited in the homes of Mr. and Mrs. A. G. Hancock, Mrs. C. R. Banton, Mr. and Mrs. L. H. Watson and Mr. and Mrs. H. W. Jenkins Monday afternoon.

Torrence Reunion At WOW Building

On Sun., Aug. 16, 127 members and guests of the Torrence family met at the WOW Building for the seventh consecutive family reunion.

Nine sons and four daughters were born to Mary Agnes Coleman and Alfred Earl Torrence Mrs. Sarah Torrence Agee and Mr. Jesse L. Torrence, Sr. are now the head of the large clan.

Attending the reunion with Mrs. Agee were four of her five children and their families, Mr. and Mrs. Kermit Locke, Beckley, W.Va., Mr. and Mrs. Jimmy Marshall, Amelia, Mr. and Mrs. Charles E. Ager, Jr., Charles III and Leisa, Richmond, and Mr. and Mrs. Doug Agee, Winston-Salem, N.C. Mrs. Agee makes her home with her children, and left the reunion with Mr. and Mrs. Locke to spend some time in West Virginia.

Her son Charles, is the presiding officer of the clan at this time. Her son, Doug, is the youngest of the third generation of the family, and he celebrated his 42nd birthday on the 16th. He was presented a birthday cake with candles, baked and decorated by his mother.

Accompanying Mr. Torrence was Mrs. J. L. Torrence and three of their five children, Mrs. James Conner, Mr. and Mrs. Elliott Torrence and Sheila, Mr. and Mrs. Frank Hancock and Steve, and grandchildren, Mr. and Mrs. Frankie Hancock and Dennis Torrence.

The children, grandchildren and great grandchildren of the late Gene and Hattie Drinkard Torrence made up the largest family group with twenty-two present, Mr. and Mrs. Russell Conner, Mr. and Mrs. Sambo Conner, Mrs. Mary C. Garris, Kathie, Kay and Bryant, Mr. and Mrs. Charles Torrence and James, Mr. and Mrs. David Torrence, Stephanie and Sherri, Mr. Allen Torrence, Frank and Linda, Mr. and Mrs. John W. Torrence, and Mr. and Mrs. Ronnie Deacon.

Other family members who enjoyed were Mr. and Mrs. Gus Torrence, Mr. and Mrs. Abbott Coleman, Nelwyn and Seith, Mr. and Mrs. Mickey Martin and Roxanne, Mr. and Mrs. Harold Caldwell, Elise and H.D., Mr. and Mrs. Wallace Torrence, Mr. and Mrs. Garland Torrence, Mr. and Mrs. Lacy Torrence, Mr. and Mrs. Herbert Torrence, Mr. and Mrs. Monroe Foster, Janice and Joyce, Mr. and Mrs. James Richardson, Mr. and Mrs. John Newman, Mrs. Bertha Dickerson, Mr. and Mrs. John Henry Newman, Becky and Henry Jr., Miss Conelia Woodson, Miss Mary A. Woodson, Mrs. Hettie Hope, Mrs. Leon Dodd, Mr. and Mrs. George Dodd, Paul and Jennifer, Mrs. Maggie Reid, Mrs. Gladys B. Woodson, Mrs. Glenmore Woodson, Mrs. Mary Ann Dodd Drummond and Jane.

Also, Mr. and Mrs. Harold Morris, Peggy and Margie B., W. D. Morris, Mr. and Mrs. Richard Webb, Mr. and Mrs. Richard Hamilton, Mr. and Mrs. Leonard Day, Mrs. Vara Morris Robertson, Mr. and Mrs. Louis Dahl, Joe O'Brien, Miss Kate O'Brien, Mrs. Mildred O'Brien Alvis and Miss Edith O'Brien.

Also, Mrs. Polly T. Ayers, Miss Cecil Torrence, Mr. and Mrs. Clarence Ellett and Ann Barton.

Sharon Fulcher, Mr. and Mrs. Otis Smith, Mrs. Virginia Hancock, Robert Work, Charles Jamerson and Mrs. Helen Smith were guests of the group.

Many of this family have attended all of the reunions, and it is the hope of the officers that an even larger group will be in attendance when they gather on the third Sunday in August, 1971.

Others serving on the committee are Mrs. Thomas Woodall, Cecil Torrence and Mrs. T. Elliet; the committee and others who contributed time and talents to make this a memorable day each year.

CANAAN BAPTIST CHURCH

I am with you as we rejoicing to see you present. Col. 2:5

Everyone enjoyed Sunday School lesson, during vacation, from Genesis.

You are invited to each Sunday morning.

Rev. Elliott, Supply Pastor

the Canaan Church, service at the Rapidan Baptist Church in Louisa, the newly elected pastor, John D. Scruggs, invites everyone really enjoy services.

Mr. and Mrs. Wilbur Ferguson, Jr. visited more over the week-end home of Mr. and Mrs. Randolph, Mr. Ferguson visited in Philadelphia home of Mrs. Hilda Mrs. Turner is the sister of Mr. Ferguson. Mrs. Turner is spending with her broken leg.

DIAL
GOOD NEWS
352-7900
LIBERTY BAPTIST CHURCH

the BEST is
NONE TOO GOOD
for the ONLY pair of
EYES YOU'LL
EVER HAVE
For COMPLETE Eye Care
CONSULT your
Eye Physician
THEN SEE YOUR
Guild Optician
A.G. JEFFERSON
INC.
GROUND FLOOR ALLIED ARTS BLDG.
REGISTERED OPTICIANS

Store Hours
Monday thru Saturday
8 A.M. to 9 P.M.
Open 6 Nights A Week
KINGS SUPERMARKET
DOUBLE S & H GREEN STAMPS EVERY TUESDAY
WE WILL BE OPEN
LABOR DAY
REGULAR HOURS

give AMERICAN CANCER SOCIETY

Economical shelter for an expensive investment!
Flexalum & porlite

Remember the price of your car? It deserves year-round protection!
Give it a handsome, rugged umbrella that . . .
. . . has watertight, interlocking aluminum roof panels, white, baked enamel finish that won't chip, crack, peel.
. . . comes in 3 sizes . . . wall-attached or free-standing.
. . . is engineered to meet state and local codes.
J. E. Sears & Co., Inc.
Call 352-7138
"Everything To Build Anything"
APPOMATTOX, VA.

Colony HOUSE PAINT SALE!

featuring . . .

Our Finest Oil-Base House Paint
COLONY SUNFAST HOUSE PAINT
Lustrous, super-tough gloss finish that lasts for years! Extra hiding power covers the old, brings out the new. Choose from hundreds of colors . . . and give your home a new look with Colony Sunfast, our finest oil-base house paint.
Reg. $8.45
SALE $7.25 GAL.
WHITE ARMOUR ONE COAT
NON CHALKING HOUSE PAINT
REG. $9.65
SALE $8.15 GAL.
Appomattox Hdwe. Co.
CHURCH STREET APPOMATTOX, VIRGINIA

ANNOUNCING:
Our Perpetual Money Plan & your FREE Perpetual Money Wheel!

Perpetual Money. Sound too good to be true? Not at all-with our Perpetual Money Plan you receive a monthly check each month as long as you wish. Even forever.
Come in and pick up your free Perpetual Money Wheel. It shows 296 ways to benefit from our Perpetual Money Plan . . . and how large your monthly checks will be — each month for 5 years, 10 years, or forever!
It tells how, for $20 a month, you can have a $134 check each month forever—plus a lump sum of over $27,000 in your account!
It shows a man in his forties how, if he can put aside $100 a month for 15 years, the Perpetual Money Plan will give him an income of $128 a month forever, plus a $25,702 nestegg!
It shows how to put your son through college on $75 a month.
Stop in and ask for your free Perpetual Money Wheel. It's free — but watch out — it may keep you up all night. It's that hard to put down.
PERPETUAL MONEY PLAN
INSURED
FEDERAL HOME LOAN BANK SYSTEM
3 Convenient Locations
Co-operative BUILDING & LOAN ASSOCIATION
1001 Church St. — 2015 Wards Road
Madison Heights
Parking Never A Problem
The Perpetual Money Plan is a copyrighted program, exclusive in this area. Figures quoted are based on our current annual dividend rate of 4½%, compounded quarterly, and are rounded off to the nearest dollar.

DEATHS

...E JAMERSON

...Everett Jamerson, 36, ...day in his home at ... after a short illness. ...e husband of Mrs. ...Burnette Jamerson.

...Nottoway County, he ...of the late Daisy Mae ...Jamerson and John ...Jamerson of Prospect. ...to his widow and ...he is survived by his ...ther, Mrs. Hattie ...Jamerson of Prospect; ...John Everett Jamerson ...of Farmville and Robin Jamerson of Prospect; a daughter, Nancy Gail ...and Judy Lynn Jamerson of Farmville, and a sister, ...Mae Cunningham of Cleveland, Ohio.

...services were conducted at 7 p.m. Monday in ...Funeral Chapel, Farmville, the Revs. Fred Troll ...Russell T. Hunt with ...the Trinity Memorial ...Rose.

...M. SPIGGLE

...services for Winston ...Spiggle, 66, of 411 Oak... Lynchburg, were ...at 11 a.m. Wednes... Collins Bill Baptist ...Burial took place in ...Hill Cemetery.

...died suddenly of Crad... Shoe Co., he died ...in Lynchburg General ...Lodge Hospital after a ...illness.

...Appomattox County, ...the son of John William ...and Lena Thornhill ...a member of College ...Baptist Church where he ...the Board of Deacons, ...also a member of the ...Century Club of Crad... He had been with ...for 40 years before ...ement. He was a mem... Fraternal Benevolent ...tion.

...ing are his widow, Mrs. ...Spiggle; three bro... H. Spiggle of Gladstone Spiggle of Hampden Spiggle of Richmond; a sister, Mrs. Lewis ...of Gladstone.

...Funeral Home was in ...arrangements.

...D T. CREWS

...VILLE — Richard ...Crews, 85, of Clarks... died Saturday in a South ...hospital. He was the hus... Mrs. Bessie Lane ...Halifax County, he was a son of Nat Crews and Kathleen Williams Crews. He was a member of Hunting Creek Baptist Church.

In addition to his widow, he is survived by three sons, Ira Crews of Nathalie, Nathan Crews of Roxboro, N. C., and Samuel Crews of Appomattox; six daughters, Mrs. Agnes Haith of Burlington, N. C., Mrs. Mary Miles and Mrs. Callie Smith of Richmond, Calif., Norma Crews of Clarksville, Mrs. Jane Harper of Henderson, N. C., and Mrs. Florence Williams of Longhurst, N. C.; a brother, Willie Crews of Nathalie; 25 grandchildren; 35 great-grandchildren, and three great-great-grandchildren.

A funeral service was conducted at 2:30 p.m. Monday in Hunting Creek Baptist Church with burial in the church cemetery.

MRS. HENRY C. STEELE

Mrs. Blanche Tuggle Steele of Concord died at 11:05 p.m. Saturday in Lynchburg General - Marshall Lodge Hospital after a short illness. She was the widow of Henry Clinton Steele.

Born in Concord, she was a daughter of Thomas W. Tuggle and Rose Ingram Tuggle. She was a member of Calvary Baptist Church at Concord.

Surviving are two sons, Henry Clinton Steele Jr. of Honolulu, Hawaii, and Thomas Ernest Steele of Denver, Col.; a daughter, Mrs. Dorothy Howard of Honolulu; two brothers, J. Henry Tuggle of Detroit, Mich., and Milton N. Tuggle of Staunton; two sisters, Mabel Alice Tuggle of New York City and Mrs. C. R. Kearns of Lynchburg, and eight grandchildren.

Funeral services were conducted at 4 p.m. Wednesday in Calvary Baptist Church with burial in Concord Cemetery.

Whitten Funeral Home was in charge of arrangements.

MRS. JOHN L. GUNTER

GLADSTONE — Mrs. Dolly Tyree Gunter, 69, of Gladstone died Thursday in Liberty House Nursing Home. She was the widow of John Lee Gunter.

Born in Nelson County, she was the daughter of Daniel B. Tyree and Maggie Woody Tyree. She was a member of Mineral Springs Baptist Church.

Surviving are two sons, George A. Gunter and John W. Gunter of Gladstone; a foster son, Walter E. Tyree of Lynchburg; a daughter, Mrs. R. A. Litchford of Gladstone; three brothers, Raymond W. Tyree and Coleman B. Tyree of Gladstone, Claude W. Tyree of Madison Heights, and 23 grandchildren and a great-grandchild.

Funeral services were conducted at 2 p.m. Sunday at Amherst Funeral Chapel by the Revs. E. T. Smith and Jerry Falwell. Burial took place in the family cemetery on Buck Mountain.

PAMPLIN

Mrs. Donald Turner and twins of Collingsville are visiting her parents, Mr. and Mrs. Harry St. Clair.

Mr. and Mrs. Lewis Arthur and son of Alexandria spent last week end with Mrs. Ruby Jamerson.

Mrs. Ruby Jamerson a n d Miss Beulah Cobbs are on the sick list.

Miss Mary Trent and Mrs. Howard Cook of Farmville visited friends last Sunday.

Mr. and Mrs. Lawrence Young of Lynchburg were week end guests of Mr. and Mrs. Malcolm Inge.

Mrs. Vance Harvey of Evergreen is spending sometime with Mr. and Mrs. Lloyd Richardson.

A large crowd attended the house warming given by friends to Mr. and Mrs. William Hix last Thursday.

Mrs. Ruby Clark continues a patient at Va. Baptist Hospital.

Mr. Bascom Williams and Emmette of Richmond attended the Homecoming at Piney Ridge United Methodist Church last Sunday. Mrs. Williams mother continues ill.

Mr. and Mrs. W. H. Coleman and family of Norfolk spent last week at their country home.

Michael Ramsey has the misfortune to break his collar bone practicing football.

A large crowd attended the Homecoming at Piney Ridge United Methodist Church last Sunday and a bountiful dinner was enjoyed by all.

1932 Graduates Hold Reunion

Fifteen members of the class of 1932, Appomattox High School met for dinner Saturday evening in the cafeteria with J. G. Plunkett, president, presiding (front row, 2nd from left); Miss Hazel Moon, speaker (center, front) and Hilda Moore (front row, far right), vice president; and Claudine O'Brien, (standing, fourth from left), secy.-treas. introducing guests and conducting a portion of the program. Mrs. Ruby Wooldridge Hamilton and Mrs. Weselene Young Wooldridge were in charge of arrangements. Guests included Mrs. Mildred O'B. Alvis and retired supt. J. A. Burke plus husbands and wives of class members. Class members attending besides those already mentioned include Clarkie Evans Ranson, Dorothy Covington Bona, W. C. Hubbard, Vera Kern Moore, Malcolm Booker, Blass Ranson, J. L. Thornhill, Elizabeth Phelps Smith and Ruth Morris Jennings.

Scales Offer Proof

This giant cantaloup weighs 15 and one-half pounds and was grown by S. B. Marshall, of Appomattox, from seed furnished by Mrs. John Forest Marshall of Spout Spring, who obliged the cameraman by posing with the delicious cantaloup and the scales offering proof positive of a really big one.

ADULT EDUCATION
Name _____
Route _____ Box _____
Post Office _____
Phone _____

hounded by high fuel bills?
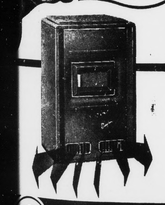
SIEGLER
PATENTED-AUTOMATIC
OIL HOME HEATERS
CUT
FUEL BILLS UP TO 50%!
A Siegler home heater will cut your fuel bills . . . automatically pays for itself with the fuel it saves. Exclusive Inner Heat Tubes capture the "heart of the flame heat" others waste. You get more heat for your fuel dollar. And only Siegler gives you Super Floor Heat for cozy, warm floor comfort. No overheated ceilings. Powerful, built-in blower. Plus beautiful Siegler styling make Siegler your best buy—by far. Models for every need and budget.
STOP IN—START SAVIN'
APPOMATTOX HDWE CO.
CHURCH STREET APPOMATTOX, VA.

PICNICS Luters fully cooked 4 to 6 lb. avge

lb. 49¢
PORK CHOPS lb. 69¢
Merita Bread 20 OZ. LOAF
Regular Sliced OR OLD FASHIONED

LOAF 30¢
BANANAS lb. 10¢
CABBAGE lb. 7¢
RED BAG Gill's Coffee & Chicory HOTEL SPECIAL
LB. 59¢
LB. 79¢
TREET - 12 OZ. CAN
Lunch Meat 59¢
MRS. FILBERT'S
Mayonnaise qt. jar 59¢
Charcoal IMPERIAL BRAND

10 LB. BAG 79¢
FRANKS
J ESSE JONES
12 OZ. PKG. 49¢
Drinks
PEPSI-COLA
MOUNTAIN DEW
GRAPE
ORANGE
TEEM
12 OZ. CANS 10¢
Oranges
113 Ct.

DOZ. 55¢
Grapes
White Seedless
lb. 25¢
PORK & BEANS
PHILLIP'S
2½ OZ. CANS
4 FOR $1.00
SCOT TOWELS
BIG ROLL - White, Decorated, Asst. Colors
3 FOR $1.00
WILBUN'S CASH STORE
Harrell Street Appomattox, Virginia

FREE
FOOTBALL BOOKLET
Learn what's happened since the 2 leagues have merged.
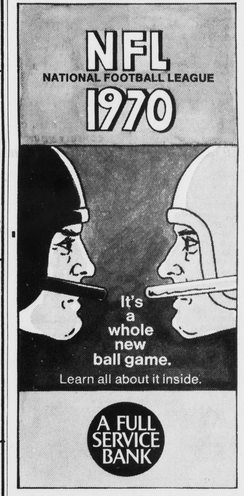

Which conference is Pittsburgh in? Miami? Baltimore? Which division?
There are 3 divisions in each conference.
Each divisional winner plays another winner in the play-offs. Who is the fourth team?
How many inter-conference games will be played?
Will the players wear names on their jerseys?
Is there a 2-point after-touchdown option play?
Who is the head of the AFC?
Get a free copy of this newest NFL booklet today, and get the answers. Learn the organization of both conferences, the American and the National. The playoff schedules. The Super Bowl. Divisional alignments. Learn all about the brand new National Football League before your friends do. Come in and ask us for your free copy.
BANKAMERICARD
A FULL SERVICE BANK
Pamplin City Branch
OF
First National Bank
OF FARMVILLE, VIRGINIA
MAIN OFFICE CORNER OF MAIN AND LEWIS, FARMVILLE, VIRGINIA
BRANCH OFFICES
FARMVILLE SHOPPING CENTER
PAMPLIN CITY, VIRGINIA
EACH DEPOSITOR IS INSURED UP TO $20,000.00 BY THE FEDERAL DEPOSIT INSURANCE CORPORATION